GREENHOW GENERAL CONTRACTING & MAINTENANCE

GREENHOW GENERAL CONTRACTING & MAINTENANCE

Excellence in Every Detail, Reliability in Every Task.



+971 567 5050 44
+971 567 5051 87
+971 567 5051 83

Abu Dhabi, UAE

www.ggcmglobal.com

office@ggcmglobal.com



GREENHOW GENERAL CONTRACTING & MAINTENANCE

ABOUT GGCM

GGCM is a local Construction, Civil & MEP (Mechanical, Electrical & Plumbing) company leading the transformation of our industry to meet the challenges of the future.

Trusted by our customers to deliver safe and sustainable solutions. We design, develop, build, maintain, and operate the increasingly complex and critical projects that support national economies and deliver projects at the heart of local communities.

GREENHOW GENERAL CONTRACTING & MAINTENANCE

WE OPERATE IN THREE SEGMENTS:

- Construction, Civil & MEP Services: operating across the buildings market in the United Arab Emirates, our Services include design, upgrade, civil engineering, ground engineering, building, MEP work, refurbishment, repair, and maintenance.

- Inland transportation: we specialize in the safe, timely, and cost-effective movement of goods across the UAE.

- Heavy Equipment Rental: whether you need a short-term heavy equipment rental or a long-term solution, our fleet is ready to support your job site with efficiency and safety.

OUR MISSION

Dedication to providing safety and quality construction, technical and management services to our customers. We will strive to implement a long-term relationship with our clients, based on safety, quality, timely service and an anticipation of their needs. To help fulfill this mission,
we will treat all employees fairly and involve them in the quality improvement process to insure responsiveness and cost-effective work execution.

OUR VISION

Together, construction workers and employers will make tl
safest in UAE



GREENHOW GENERAL CONTRACTING & MAINTENANCE

OUR VAULES

We commit to achieve a positive occupational health and safety culture within the construction industry through the provision of quality, accessible, and affordable services.



INTEGRITY

We do what is right

EXCELLENCE

We never stop learning and Improving

TOGETHER

We respect eachother and draw strength from our difference

PROFESSIONALISM

We will inspire you and champion your achievements

DELIVER

You always be in safe hands

AUTHENTIC

We will be genuine and transparent in all we do

GREENHOW GENERAL CONTRACTING & MAINTENANCE

QUALITY & HSE POLICY

GGCM Global quality policy aims at ensuring our work is carried out in a safe, effective and economic manner. Our goal is to ensure that the requirements agreed with our clients are met without compromising on safety.

The most fundamental objective of GGCM Global is to guarantee safety and continuity

> **GGCM policy focuses on safety, quality, environment, sustainability and corporates social responsibility**



GREENHOW GENERAL CONTRACTING & MAINTENANCE

THE QUALITY, HEALTH AND SAFETY CONDITIONS & ENVIRONMENT SYSTEM (QHSE) IS SET UP TO ENSURE THAT:





- The working method within GGCM has been clearly established and recorded;
- New and temporary employees quickly have insight into the way they work;
- Improvements can be initiated;
  Realized improvements can be guaranteed;
- Processes are controlled at the source: optimization of the process from preparation up to and including delivery and / or possible warranty work;
- The deviation or failure costs are minimized;
  The requirements of the customer are always met;
- Work is constantly being done to achieve a customer-oriented approach and effective complaint handling;
- We work with a selective group of suppliers, subcontractors and possibly hired employees.
- We strive for continuous improvement.
- The working method within Quantum has been clearly established and recorded; New and temporary employees quickly have insight into the way they work; Improvements can be initiated; Realized improvements can be guaranteed; Processes are controlled at the source: optimization of the process from preparation up to and including delivery and / or possible warranty work;
  The deviation or failure costs are minimized; The requirements of the customer are always met; Work is constantly being done to achieve a customer-oriented approach and effective complaint handling;
  We work with a selective group of suppliers, subcontractors and possibly hired employees. We strive for continuous improvement.

GREENHOW GENERAL CONTRACTING & MAINTENANCE

OUR SERVICES

We deal in all kind of general maintenance work. construction work, electrical work, low voltage work, tiling.

We built a formidable reputation of being a dependable construction firm in the UAE having secured the appreciation of customers, suppliers and peers for safe, quality execution, integrity, efficiency, and abilities

Our Main Activities & Services

















GREENHOW GENERAL CONTRACTING & MAINTENANCE

OUR SERVICES

1. **Civil work**
2. Construction material supplier
3. Demolition work
4. Pile head trimming
5. Sheeting and shoring
6. Horizontal and vertical waterproofing
7. External & Internal Painting work
8. Floor epoxy and markings
9. Column cladding
10. Steel column
11. Ceiling work / design
12. ID work
13. Scafolding work
14. Block work
15. Plaster work
16. Bollard's work
17. Temporary demise wall
18. SS and all kind of demise wall
19. Balustrade work
20. Signage work
21. Furniture supplier
22. Flashing and roof waterprooing work
23. Repair and modification work
24. Roof foor walkways (above MEP services)
25. Duct cladding and waterproofing work
26. Cables pulling work
27. IT related work
28. Miscellaneous work
29. Tiles work
30. Wheel stopper



GREENHOW GENERAL CONTRACTING & MAINTENANCE

31. Column Numbering
32. All steel structure related work
33. Handrails
34. Acoustic work
35. Wooden and steel doors
36. Ironmongery supplier and installation
37. Concrete work
38. Water feature work
39. Cubicles work
40. Roof work
41. Precast work
42. Baby changing room and nursery work
43. Buildings work
44. Water Pumps Service & Maintenance.
45. Automatic Doors, Garage Doors Service & Annual Maintenance Contracts.
46. Interlock removal & laying, Excavation work for Pipeline, Marble supply & fixing, Painting.
47. Design, supply, Fabrication of car parks with shading, Supports for tank structures.
48. Water proofing works.
49. General Transportation.
50. Gatch Road construction.
51. Landscaping
52. Cut, Fill, Grading, Water spray & Compaction.
53. All Kind of Back filling materials supply & Apply.
54. Earth work contracting.
55. Earth leveling, cutting works & Soil removal.
56. Heavy machines/equipment Rental service.
57. Civil, Plumbing, Electrical & Air Conditioning works.
58. Repair and refurbishment work of both steel structure and concrete buildings.
59. Wholesale Establishments work
60. Mixed Land Use Buildings work
61. Hazardous Buildings work
62. Multi-Storey or High Rise Buildings work
63. Multi-Level Car Parking work
64. Demolition work.
65. Excavation Works & Excavated removal.
66. Concrete work moving and handling.
67. Inland Transportation
68. Heavy Equipment Rental

GREENHOW GENERAL CONTRACTING & MAINTENANCE



CIVIL &MEP

Providing the best construction solutions to customers.

Our skills as both engineers and project managers mean that we work with our customers and project stakeholders to build relationships that produce the best outcomes.

We draw on experience gained and lessons learned from previous projects, undertake whole life cycle cost analysis to allow appraisal of options and develop value-added solutions.

This approach ensures we secure buy-in from all stakeholders – making the overall project delivery a smoother process.

What we are offering

- RETROFIT
- REFURBISHMENT
- CONSTRUCTION
- MAINTENANCE
- LANDSCAPING
- FIT-OUT

GREENHOW GENERAL CONTRACTING & MAINTENANCE



INLAND TRANSPORTATION SOLUTIONS

At GGCM, we deliver reliable and efficient Inland transportation services, ensuring your cargo is transported safely and on time across the UAE.

Our tailored solutions accommodate all types of freight from general goods to oversized and specialized shipmentswhile prioritizing safety, timelines, and cost-efficiency.

Our Inland Transportation Services Include:

Road Freight Services

We provide reliable road transport solutions for both *Full Truckload (FTL)* and *Less Than Truckload (LTL)* shipments. With a fleet of well-maintained vehicles, we ensure the secure and prompt delivery of your goods across UAE.

Over-Dimensional & Heavy Cargo Transport

We are specialized in transporting oversized and heavy loads, GGCM has the expertise and equipment to manage complex shipments such as industrial machinery, construction equipment, and large materials. We handle all logistics—from route planning and permits to specialized hauling equipment.

Flatbed & Specialized Equipment Transport

For cargo requiring open-air transport, we provide flatbed solutions ideal for steel, construction materials, and other large freight. Our fleet includes lowboy trailers and multi-axle configurations to support non-standard and heavy-haul requirements.

GREENHOW GENERAL CONTRACTING & MAINTENANCE





Dedicated Fleet Services

For businesses with high-frequency or time-sensitive shipping needs, we offer dedicated fleet solutions. Enjoy exclusive use of a vehicle or fleet, ensuring consistent scheduling, cargo handling, and reliable delivery.

Door-to-Door Delivery

We provide comprehensive door-to-door service, managing every stage of transport from pickup and loading to final delivery. This seamless solution eliminates intermediary steps, ensuring a smooth and efficient delivery process.



HEAVY EQUIPMENT
RENTAL

All equipment is regularly inspected and maintained to ensure maximum safety and efficiency on-site. We offer flexible rental terms, on-time delivery, and expert support to help keep your project on schedule and within budget.

Looking for powerful machines to get the job done? We offer a wide range of heavy equipment rental from excavators and bulldozers to forklifts and loaders at competitive rates. Whether it's for construction, landscaping, or industrial projects, our well-maintained fleet is ready to work when you are.

Affordable Heavy Equipment Retal in UAE



Wheel Loader



Scissor Lift



Mobile Crane

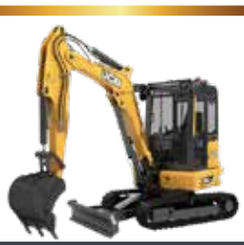

Mini Excavotor



JCB



Forklift



Excavator



Boom Lift



Bobcat Skid Steer

GREENHOW GENERAL CONTRACTING & MAINTENANCE

CONSTRUCTION MANAGEMENT POLICIES

SAFETY STATEMENT

Vital to our company philosophy is our commitment to the health and safety of our staff. We are firm on meeting industry standards and fulfil all safety requirements. The health and safety of our people is of highest priority and cannot be compromised

QUALITY STATEMENT

We adhere strictly to local and international quality and safety standards. Our Quality, Health and Safety Policies underline the importance of an incident-free environment. At Inspacial, we are committed to the health and safety of our employees, and continuously strive to improve our quality standards to meet the international quality requirement. We are proud holders of accreditations and carry out our procedures in accordance with ISO 9001:2015.

ENVIRONMENT STATEMENT

We recognize that our projects have an impact on the environment. Inspacial is committed to ensuring that all our projects and activities are undertaken through the adoption of a realistic and hands-on approach to environmental matters. Inspacial is a holder of ISO 14001:2015

GREENHOW GENERAL CONTRACTING & MAINTENANCE

CONTACT US

+971 567 5050 44
+971 567 5051 87
+971 567 5051 83

Abu Dhabi, UAE

www.ggcmglobal.com

office@ggcmglobal.com